

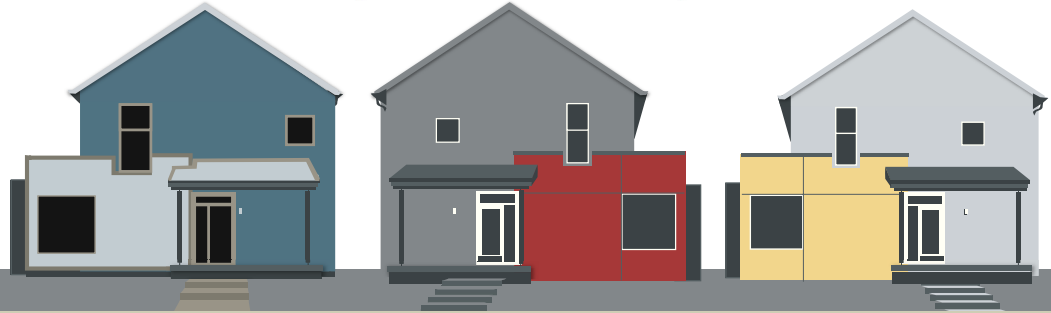

1124 N Cotner Boulevard
Lincoln, NE 68505
(402) 435-3165
HousesOfHope.com



Building Better Lives in Recovery

Houses of Hope offers three levels of service to address the individual needs of men and women whose lives have been impacted by substance use and mental health issues. Our programs allow for treatment that is individualized and offer a variety of ways to tackle recovery in a fully personalized way, making a big difference in each life.

AGENCY REVENUE: \$3,423,311

BY PROGRAM

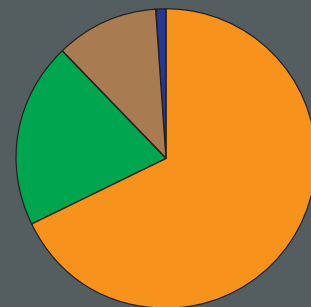

Halfway House Revenue: \$990,129

- 74% - Region V Systems
- 6% - Region II Human Services
- 11% - Client Fees
- 4% - JBC
- 2% - NHAP
- 2% - Contributions
- 1% - Investment Income
- 1% - Medicaid

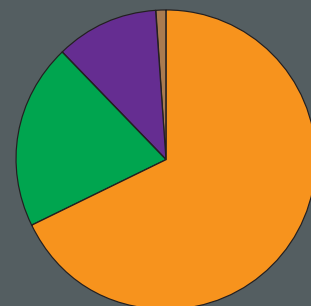

Touchstone Revenue: \$1,321,696

- 68% - Region V Systems
- 20% - Region II Human Services
- 11% - Medicaid
- 1% - Client Fees

TASC Revenue: \$1,111,486

- 100% - Region V Systems



"I never thought I could ever get better but you showed me I could."

Although Houses of Hope is known for our halfway houses, we are much more than just one program. Our three programs reach men and women throughout our community, addressing substance use and mental health issues, as well as offering a chance for a new life for individuals in recovery. Houses of Hope offers the chance to change, live a healthy life, and do so with the clinical and social supports so clearly needed during these challenging times.

For over 50 years, Houses of Hope has been proud of our mission to provide affordable residential treatment and support service for individuals in recovery from substance use and related mental health issues.

Houses of Hope programs are funded in part with State and Federal Block Grant funds, the Department of Health and Human Services, Region V Systems and Region II Human Services. Additional funding sources: Lincoln-Lancaster County Joint Budget Committee, Nebraska Homeless Assistance Program, foundations, private donors and client fees.

Houses of Hope is a proud member of the Community Services Fund



PROGRAMS

Touchstone assists people experiencing problems related to co-existing substance use and mental health issues. While in treatment, consumers are assessed for their behavioral health needs and will experience an improved level of understanding of their condition and an improvement in their self-reliance. *Touchstone is a collaboration between Houses of Hope and CenterPointe.*

Halfway House - Lack of a stable, alcohol and drug-free living environment can derail recovery for even the most highly motivated individuals. The men's halfway house treatment program narrows the focus, allowing for a more precise and individual approach to address issues and situations that are unique to men in early recovery.

TASC - (Intensive Case Management & Emergency/Crisis Response), provides services in home communities and environment. Houses of Hope works with each individual and his/her support system to develop service goals that aide in improving overall quality of life. *TASC is a collaboration between Houses of Hope, Blue Valley Behavioral Health, Lutheran Family Services and The Bridge Behavioral Health.*

THANK YOU!

2014-2015 DONORS
Houses of Hope is grateful for generous support from the community:

- Andy Agena | Peter and Maureen Allman
- Lisa Arter | Peter Baenziger
- Scott and Leirion Gaylor Baird
- Pamela Baker | John and Camille Baldwin
- Don Barr | Mary Barry-Magsamen
- Jennifer Berner | Marjorie Bisbee
- Jan and Bruce Bostelman | Beatty Brasch
- Brave New Brew Running Crew
- Jane Burkner | Robert and Judith Burton
- Captiol Heating and Air Conditioning, Inc.
- Tracie Chapor | David Clark | Jay Conrad
- Theresa Conrad
- Mike Countryman/Gutter Dawgs
- Claire Cuddy | David Clark Framing
- Sheri Dawson | Steve and Sally DeLair
- Curt Denker | Stacy Durr
- Linda and Don Eberle | Cheri Edman
- Ronald Edman | Jo Ann Emerson
- Charles Erickson | Ricke Fahrenbruch
- Robert Farber | Laura Ferraina
- Mary Frogge | Miriam Gaskill
- Jeanne Gee | Paula Gee
- Genesis Psychiatric Group
- Diane Gonzolas | Jim Gordon
- Jill Gossin-Jensen | Tom Grafton
- Michelle Green
- Michelle and Ed Grubbs/Max Tan
- Andrea Haberlan | Kim Hachiya
- Jane Haire | Katherine Haskins
- Janis Heim | John Heineman | Kiersten Hill
- Robert Hillestad | Jay Holmquist
- Sarah Jackson | Carol and Michael Jess
- Brad Johnson | Haley Johnson-Jones
- Dr. M. C. Jones | Ann Kaseman
- Celeste Knapper | Sarah Kohlhof
- Ardith Korver | John Laflin
- Marcia Laging-Cummings
- Hugh and Shannon Lau | Evan Lee
- Michelle Lemon | Tami Lewis-Ahrendt
- Lori Lindgren | Pat and Rich Lombardi
- Sachi and Amrita Mahapatra
- Lynn Marcus | Stephanie McLeese
- Cynthia McPherson | Julia McQuillan
- Storm Mellick | Lori Mendoza
- Susan Meyerle/Life Resources
- Connie Michael | Kimberley Michael
- Randy and Jane Moody | Kathy Moore
- Marti Mueting | Robert Nefsky
- Valdeen Nelsen | Patricia Newman
- Gregory Newport | Kenneth Nickerson
- Mary Pipher | Ann Rawley | Craig Reilly
- Dawn Rockey | Carol and Joe Rogers
- Kim Rogers | Russ's Market | Neal Sandoz
- Michelle See | Joan Sparks | Jay Spilker
- Jeri Stastny | James Steadman
- Sue and Tom Tallman | Don Taute
- Phil Tegeler | John Thew
- Art and Carol Thompson | Michele Tilley
- Mike Ulrich | Laura Uridil
- Chris and Brandie Vasek | Scott Vicroy
- Ann Voss | Nga Vu | Walsh Family
- Vernon Williams | Karen Willis
- Linda Wilson | Jack and Donna Wood
- Michael Wood | David Wysong

"I have felt more victorious in my life in recent months."



DEMOGRAPHICS

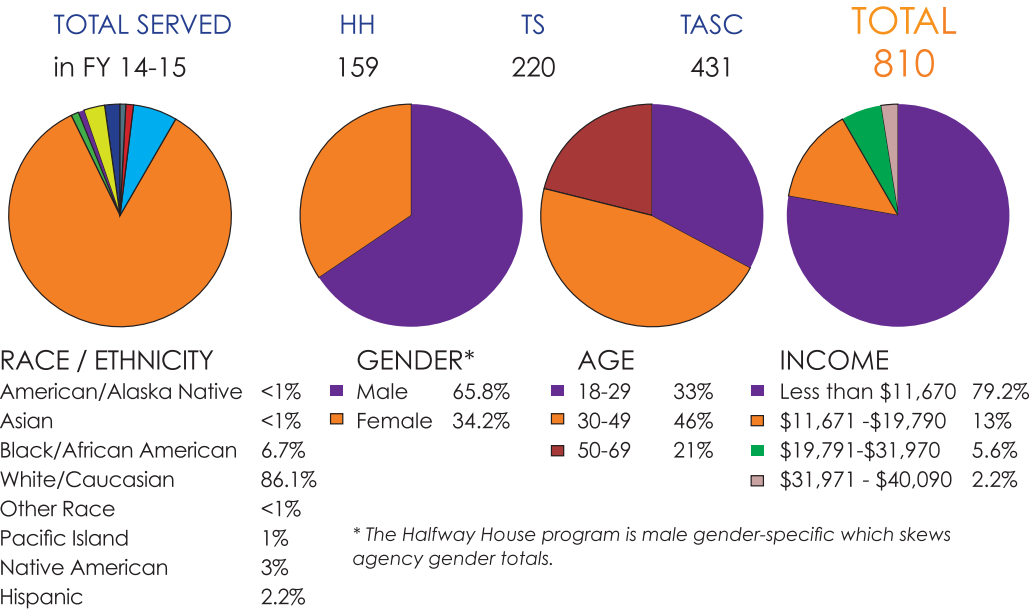

BOARD OF DIRECTORS

- | | | |
|-------------------------------|------------------|-----------------|
| Susan Meyerle, President | Jay Holmquist | Mike Countryman |
| Jon Rehm, Vice President | Jennifer Berner | Jerome Barry |
| Nga Vu, Treasurer | Julie Stevenson | |
| Chris Vasek, Secretary | Charles Erickson | HONORARY |
| Steven DeLair, Past President | Jane Haire | Jeff Semrad |

Our apology if any names have been omitted from our list of FY 2014-2015 donors